Weltron®

Category 6A Color-Coded Shielded Keystone Jack

Weltron's Category 6A Color-Coded Quick Jacks offer a seamless solution for efficient port identification with their versatile colored modules. These jacks are designed to match wall plates, patch panels, and other mounting accessories effortlessly, thanks to their interchangeable color-coded front frames.

Avaliable in

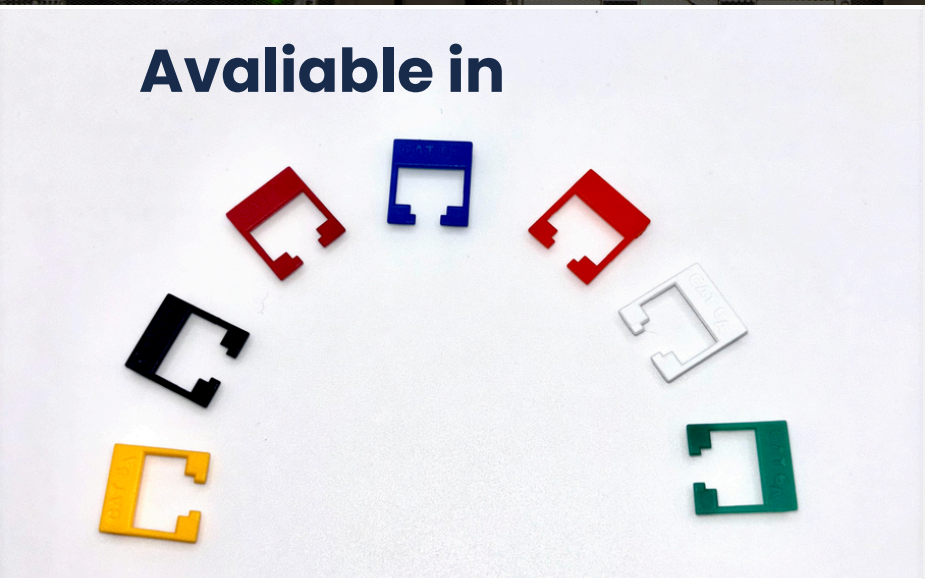

Color-Coded Design:

- Versatile colored modules for seamless port identification.
- Interchangeable color-coded front frames
- Compatible with wall plates, patch panels, and mounting accessories.

Compatibility:

- Designed for quick termination tools.
- 110 Punch Down style for easy field termination.
- Compatible with 26 to 22 AWG solid or stranded conductors.

Performance & Durability:

- Connector contacts rated for 750 plug-mating cycles.
- Meets transmission performance requirements specified in ISO/IEC 11801 and ANSI/TIA-568.2-D standards.
- Certified under UL 1863 and UL 2043 for safety and performance.

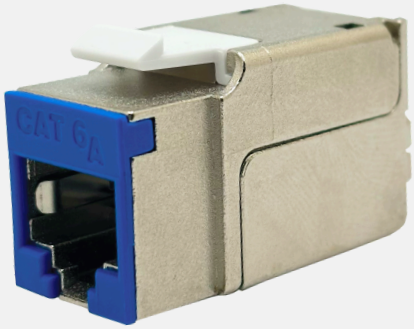

Cat 6A Shielded jack

These Keystone Jacks feature a zinc-alloy housing, 50um Gold Plated 8-Position 8-Conductor connectivity and utilize the 110 Punch down style. Easily field terminated, just simply insert the correct color conductor and punch down. Use our tool for even easier terminations. Each jack comes with a wire cap, wire support clip and metal cover to help protect the Cable connections, better protection from EMI interference and to keep them cleaner. These jacks are also built to last with robust IDCs capable of withstanding 20 re-termination cycles, and connector contacts tested for 750 plug-mating cycles to ensure system longevity. The IDCs are compatible with 26 to 22 AWG solid or stranded conductors, making them suitable for a variety of cable types.

Contact Us

800-726-1411

weltronproducts.com